

HAYES PARK Addition to Seattle

Udo Hesse C.E.
426-Burke Blvd.

Scale : 1 inch = 100feet.

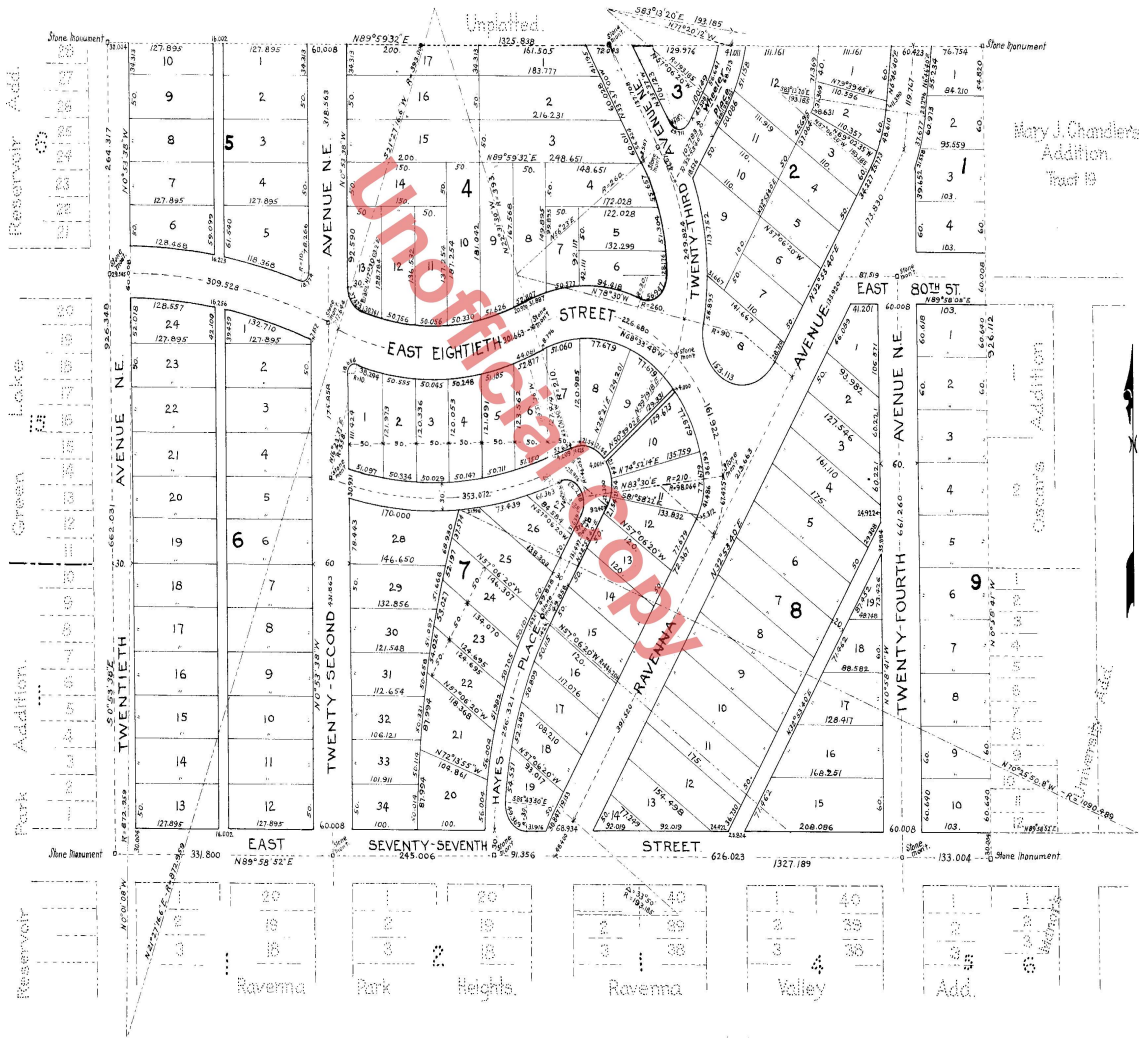

Dedication

KNOW ALL MEN by these presents that we, Samuel E. Hayes and Margaret H. Hayes, husband and wife, are the owners, in fee simple of the tract of land herein described and that we hereby declare this plat of HAYES PARK, Addition to Seattle, and dedicate to the use of the public forever all streets, avenues, alleys and whatever public property is shown upon the plat and the use thereof for any and all public purposes, not inconsistent with the use thereof for public highway purposes, also the right to make all necessary slopes for cuts or fills upon the lots, blocks and tracts, shown upon this plat, in the reasonable original grading of any and all of the public highways shown hereon.

In witness whereof the said Samuel E. Hayes and Margaret H. Hayes have hereunto set their hands and seals, this 11th day of February A.D. 1924

Samuel E. Hayes
Margaret H. Hayes

I hereby certify that this plat of HAYES PARK Addition to Seattle is based upon an actual survey and subdivision of section 4, Twp. 25N of Range 4 East, N.M. that the distances, courses, angles and other data are shown thereon correctly, that the monuments have been set and lot and block corners staked on the ground.
Udo Hesse.

Description

This plat of HAYES PARK Addition to Seattle embraces all of the north 926.50 feet of the south 1587.85 feet of the east 1/2 of the northwest 1/4 of section 4, Twp. 25 north of range 4 east N.M. except the County road, which is shown upon this plat as Ravenna Avenue.

All bearings, distances and dimensions are shown upon the plat. Lengths of radii of all major curves are given to the center line of streets.

Examined and approved this 27th day of February A.D. 1924.
By Thomas D. Hunt, Deputy
Thomas R. Beeman, County Engineer

Examined and approved by the Board of County Commissioners this 29 day of February A.D. 1924.

Wm. A. Gaines, Chairman Board of County Commissioners
Attest: DE Ferguson, Clerk of Board
By C.F. Gage, Deputy

Thomas H. Corder, Draftsman.



Acknowledgment

State of Washington) ss.
County of King)

This is to certify that on this 11th day of February A.D. 1924, before me the undersigned notary public in and for the State of Washington residing at Seattle, duly commissioned and sworn, personally appeared Samuel E. Hayes and Margaret H. Hayes, his wife, to me known to be the individuals who executed the attached instrument and acknowledged to me that they had signed and sealed the same as their free and voluntary act and deed, for the uses and purposes therein mentioned.

In witness whereof I have hereunto set my hand and affixed my official seal, the day and year herein first above written.

E. C. Flumerfelt
Notary Public in and for the State of Washington,
Residing at Seattle.

Filed for record at the request of King County Engineer on the 29th day of Feb. A.D. 1924 at 6 minutes past 4 P.M. and recorded in Vol. 27 of Plats, at Page 14, Records of King County, Washington.

By Deputy
County Auditor

